

**Artifact Image Sheet A**

Object ID: 04.42.7



Object ID: 04.42.7

Object Name: Ceremonial plate with a representation of Cybele

Location: Ai Khanum, temple with niches

Date: approx. 200 BCE

Material: Gilded silver

Size: 25 cm

**Artifact Image Sheet B**

Object ID: 04.1.117



Object ID: 04.1.117

Object Name: Circular medallion with Eros and Psyche

Location: Begram, Room 13

Date: 1–200 CE

Material: Plaster

Size: 16.5 cm

**Artifact Image Sheet C**

Object ID: 04.1.15

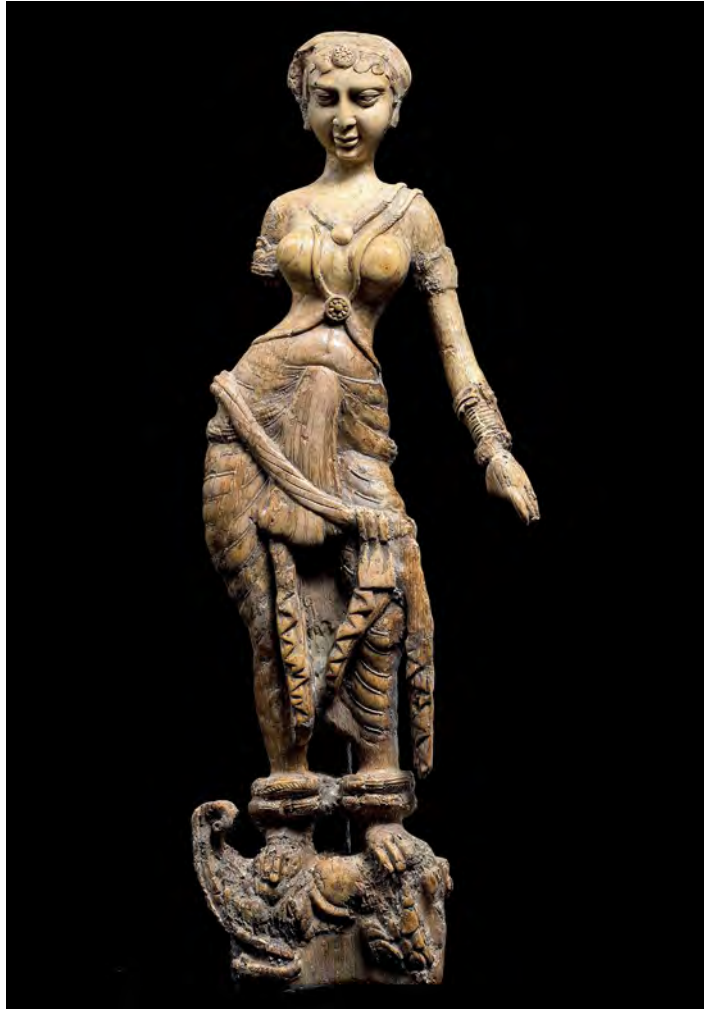

Object ID: 04.1.15

Object Name: Woman standing on a makara

Location: Begram, Room 10

Date: 1–200 CE

Material: ivory

Size: 45.6 cm

**Artifact Image Sheet D**

Object ID: 04.40.426



Object ID: 4.40.426

Object Name: Roman coin of Tiberius

Location: Tillya Tepe, Tomb 3

Date: 14–37 CE

Material: Gold

Size: diameter 1.9 cm

**Artifact Image Sheet E**

Object ID: 04.40.50



Object ID: 04.40.50

Object Name: Crown

Location: Tillya Tepe, Tomb 6

Date: 100 BCE–100 CE

Material: Gold, imitation turquoise

Size: 45 x 13 cm

**Artifact Image Sheet F**

Object ID: 04.40.109



Object ID: 04.40.109

Object Name: One of a pair of pendants showing the “Dragon Master”

Location: Tillya Tepe, Tomb 2

Date: 100 BCE–100 CE

Material: Gold, turquoise, garnet, lapis lazuli, carnelian, pearls

Size: 12.5 x 6.5 cm

**Artifact Image Sheet G**

Object ID: 04.1.84



Object ID: 04.1.84

Object Name: Kinnari jug

Location: Begram, Room 13

Date: 1–200 CE

Material: Ceramic

Size: 20.2 x 13 x 21.8 cm

## Artifact Image Sheet H

Object ID: B60S597



Object ID: B60S597

Object Name: The Bodhisattva Maitreya

Location: Pakistan, ancient region of Gandhara

Date: 1–100 CE

Material: Schist (metamorphic rock)

Size: 104 x 22 x 23 cm